

Patient report

Bio-Rad DATE: 10/26/2019
D-10 TIME: 02:11 PM
S/N: #DJ4I016123 Software version: 4.30-2
Sample ID: 10530327
Injection date 10/26/2019 02:00 PM
Injection #: 24 Method: HbA1c
Rack #: --- Rack position: 1

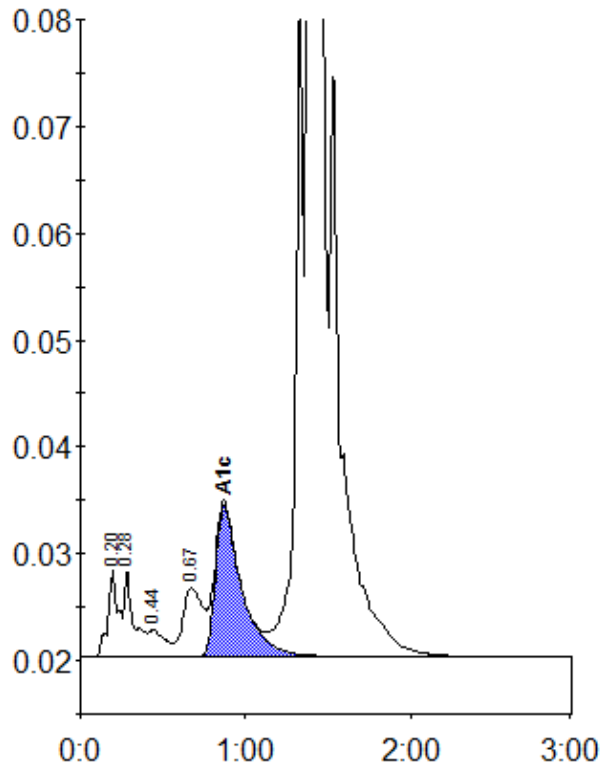

Peak table - ID: 10530327

Peak	R.time	Height	Area	Area %
A1a	0.20	8326	36255	0.9
A1b	0.28	8349	32373	0.8
F	0.44	2627	18690	0.4
LA1c/CHb-1	0.67	6437	55607	1.3
A1c	0.87	14272	156579	5.2
A0	1.38	1163331	3948165	92.9
Total Area:		4247669		

Concentration:	%
A1c	5.2